

NOTES: (XX)

1. PROPOSED HEAVY VEHICLE EXIT.
2. EXISTING HEAVY VEHICLE ENTRY.
3. PROPOSED HEAVY VEHICLE HARDSTAND DRIVEWAY WITH 2 COATS SEAL TO HILLTOPS COUNCIL REQUIREMENTS.
4. EXISTING CONCRETE PAVING FOR HEAVY VEHICLE DRIVEWAY.
5. EXISTING CONCRETE PAVING FOR LIGHT VEHICLE DRIVEWAY
6. NEW PAVEMENT DESIGN AND LEVELS TO ENGINEER'S DETAILS.
7. EXISTING CARPARKS.
8. NEW PROPOSED CARPARKS.
9. EXISTING HARDSTAND DRIVEWAY WITH 2 COATS SEAL.
10. REFER TO COUNCIL FOR EXACT ROAD DETAILS.
11. POWER STATION REFER TO ELECTRICAL ENGINEER FOR KVA AND DETAILS.

LEGEND

- EXISTING CONCRETE PAVING
- NEW CONCRETE PAVING
- NEW HARDSTAND DRIVEWAY 2 COAT SEAL
- EXISTING HARDSTAND DRIVEWAY 2 COAT SEAL

SITE PLAN

1 : 750



WARRICK MORLEY
DRAFTING SERVICES

A | 'Greenwood' Bimbi NSW 2810 M | 0423 380 735 E | warrick@wmdrafting.com

PROPOSED COMMERCIAL BUILDING
323-337, BOOROWA STREET, YOUNG, NSW
MR. D. MELLROSS

COPYRIGHT No part of this drawing, information or data documented maybe copied or reproduced without prior permission from Warrick Morley Drafting Services.

SCALE As indicated
DATE 15/05/2025
DRAWN CM
DESIGNED WM

REVISION 8
DESCRIPTION DA SUBMISSION

DATE 15/05/2025

PROJECT No. W23002

SHEET A001

DA SUBMISSION



NOTES: XX

- 1. PROPOSED HEAVY VEHICLE EXIT.
- 2. EXISTING HEAVY VEHICLE ENTRY.
- 3. PROPOSED NEW HEAVY VEHICLE CONCRETE DRIVEWAY TO HILLTOPS COUNCIL REQUIREMENTS.
- 4. EXISTING CONCRETE PAVING FOR HEAVY VEHICLE DRIVEWAY.
- 5. EXISTING HARDSTAND DRIVEWAY WITH 2 COATS SEAL.
- 6. PROPOSED HEAVY VEHICLE HARDSTAND DRIVEWAY WITH 2 COATS SEAL TO HILLTOPS COUNCIL REQUIREMENTS.
- 7. REFER TO COUNCIL FOR EXACT ROAD DETAILS.



VEHICLE MOVEMENT PLAN

1 : 750



WARRICK MORLEY
DRAFTING SERVICES

A | 'Greenwood' Bimbi NSW 2810 M | 0423 380 735 E | warrick@wmdrafting.com

PROPOSED COMMERCIAL BUILDING
323-337, BOOROWA STREET, YOUNG, NSW
MR. D. MELLROSS

COPYRIGHT No part of this drawing, information or data documented maybe copied or reproduced without prior permission from Warrick Morley Drafting Services.

SCALE	1 : 750	REVISION	8	DESCRIPTION	DA SUBMISSION
DATE	15/05/2025				
DRAWN	CM				
DESIGNED	WM				

DA SUBMISSION

DATE
15/05/2025

PROJECT No.
W23002

SHEET
A008

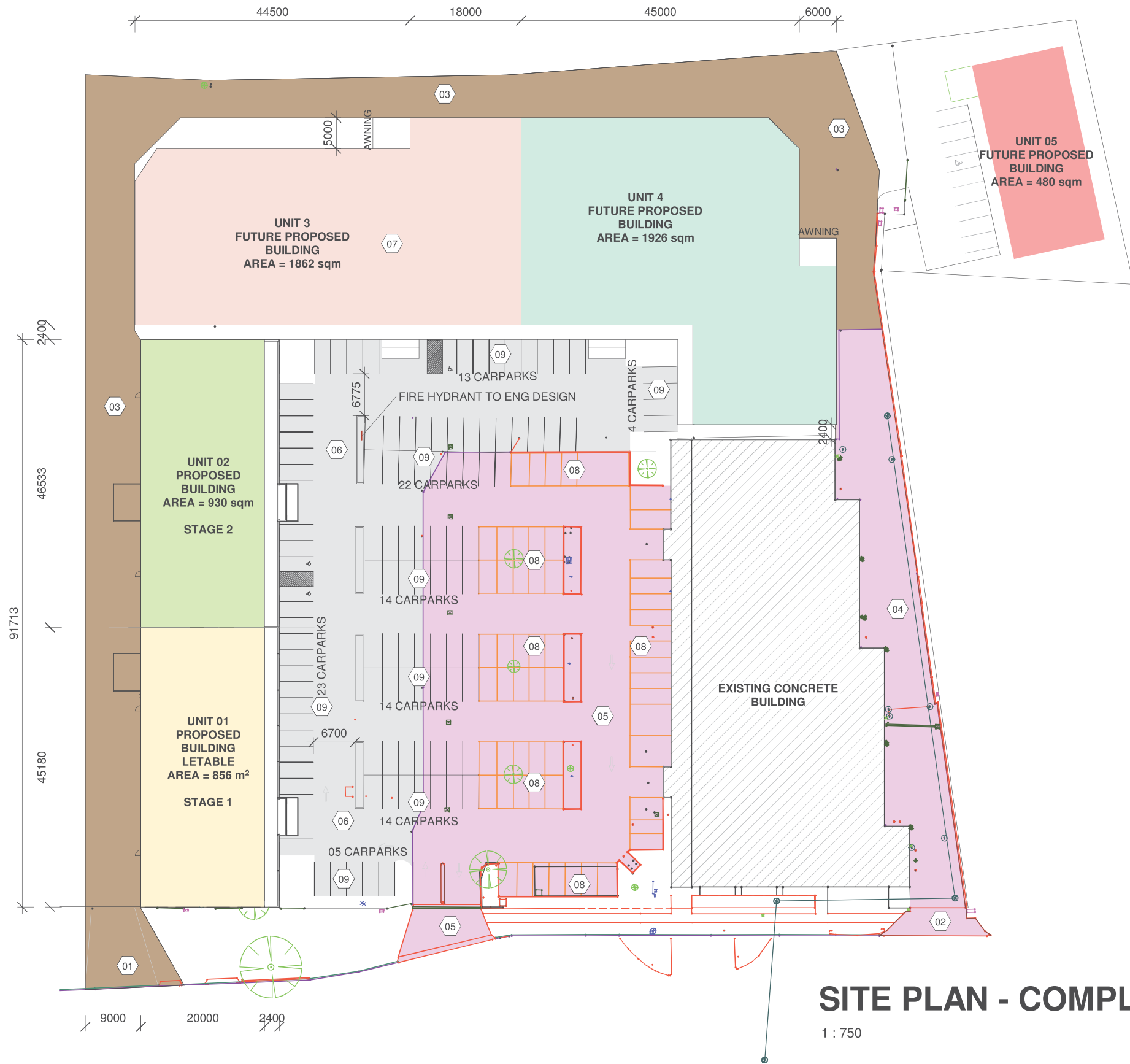
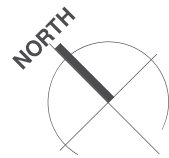

SITE PLAN - COMPLEX

1 : 750

NOTES: XX

1. PROPOSED HEAVY VEHICLE EXIT.
2. EXISTING HEAVY VEHICLE ENTRY.
3. PROPOSED HEAVY VEHICLE HARDSTAND DRIVEWAY TO HILLTOPS COUNCIL REQUIREMENTS
4. EXISTING CONCRETE PAVING FOR HEAVY VEHICLE DRIVEWAY.
5. EXISTING CONCRETE PAVING FOR LIGHT VEHICLE DRIVEWAY
6. NEW PAVEMENT DESIGN AND LEVELS TO ENGINEER'S DETAILS.
7. BUILDING FINISH FLOOR LEVEL TO ENGINEER'S DESIGN.
8. EXISTING CARPARKS.
9. NEW PROPOSED CARPARKS.

LEGEND

	EXISTING CONCRETE PAVING
	NEW CONCRETE PAVING
	NEW HARDSTAND DRIVEWAY 2 COAT SEAL
	EXISTING HARDSTAND DRIVEWAY 2 COAT SEAL



**WARRICK MORLEY
DRAFTING SERVICES**

A | 'Greenwood' Bimbi NSW 2810 M | 0423 380 735 E | warrick@wmdrafting.com

PROPOSED COMMERCIAL BUILDING
323-337, BOOROWA STREET, YOUNG, NSW
MR. D. MELLROSS

COPYRIGHT No part of this drawing, information or data documented maybe copied or reproduced without prior permission from Warrick Morley Drafting Services.

SCALE As indicated

DATE 15/05/2025
DRAWN CM
DESIGNED WM

REVISION **DESCRIPTION**
8 DA SUBMISSION

DATE
15/05/2025

PROJECT No.
W23002

SHEET
A009

DA SUBMISSION